

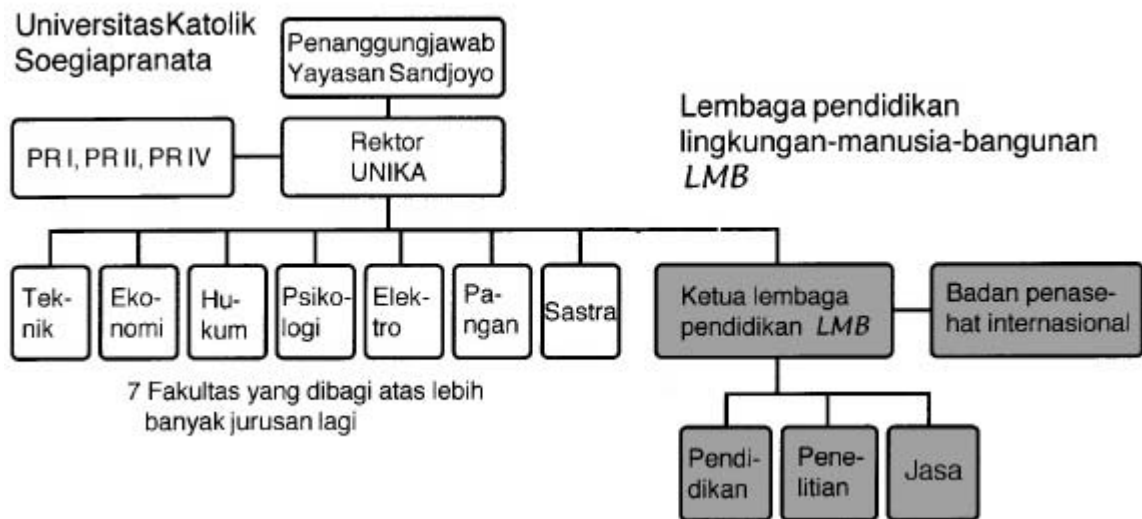

Environment-man-building center of education

**Organizational outline Structure of organization between Soegijapranata University and LMB**



**Executive Body 2008-2011**

Function	Name	Background
<b>Head of LMB center of education:</b> Maintains connections to ECOHB, international and governmental connections and representations	Ir. Djoko Suwarno, Msi,	Master of environmental science  BBE certificate  Civil engineering and hydrology expert
<b>Substitute head:</b> Maintains inland connections and university internal connections  <b>Education for pupils:</b> Maintains development of pupils modules .	Drs. Haryo Goeritno, Msii	Master of psychology LMB certificate
<b>Treasurer:</b> Accounts for finances and book keeping, and audit foreign contributions  <b>Education for pupils:</b> Maintains development of pupils modules	Ir. IM. Tri Hesti Mulyani, MT	Master of architecture  BBE certificate  Architecture and radiation expert  Lecturer of Architecture

<p><b>Coordinator for student environmental movements and eko-activists:</b>  Activates and facilitates students environmental movements.</p> <p><b>Public relations:</b>  Information, promotion, publications (print and Internet media), maintains eco-network through  <i>LMB</i> news-letter</p>	Ir. Ign. Dono Sayoso, MSR	Master of art BBE certificate Artist Lecturer of Architecture
<p><b>For training modules (Adult educations)</b>  Maintains development of modules.</p>	Ir. C. Sri Gayatri	Bachelor of architecture BBE certificate Design expert Lecturer of Architecture
<p><b>For training modules (Adult educations)</b>  Maintains development of modules.</p>	Widaryanto, S.Kom	Bachelor of computer LMB certificate
<p><b>For research and service</b>  Organizes <i>LMB</i> researches and services</p>	Ir. CH. Koesmartadi, MT	Master of architecture BBE certificate Structure and construction expert Lecturer of Architecture
<p><b>For research and service</b>  Organizes <i>LMB</i> researches and services</p>	Ir. FX Bambang Suskiyatno, MSA	Master of architecture BBE certificate Structure and construction expert Lecturer of Architecture
<p><b>Eco-architecture expert</b></p>	Dr. Ir. Heinz Frick, dipl.arch. FH/SIA	Doctor of architecture, BBE diploma Eco-architecture and wood construction expert
<p><b>Secretary of LMB</b></p>	Lusika Yuliana, ST	Bachelor of Architecture

## Counsel of 'wise men'

The head of the LMB center of education is subordinate to the rector of the Soegija-pranata University, thus providing interdisciplinarity.

In order to guarantee the educational quality of the LMB, which has to meet international standards, an international counsel of 'wise men' was appointed. This counsel supervises the quality of the taught modules and the examinations. The language of these 'wise men' is English, they communicate by Internet. The members of this counsel:

- ✓ Prof.em.mag.arch.ing. Dr.h.c. Peter Schmid, St. Odulphusstraat 25, NL-5614 AN Eindhoven <p.schmid@bwk.tue.nl> heads this council and its following members:
- ✓ Dr.Ir. Michiel Haas, NIBE bv. Nederlands Instituut voor Bouwbiologie en Ecologie, Postbus 229, NL1400 AE Bussum <m.haas@nibe.org>
- ✓ Prof. Anton Schneider & Winfried Schneider, IBN, Institut für Baubiologie + Oekologie, Holzham 25, D-83115 Neubuern <wschneider@cable.net.de>
- ✓ Urs Maurer, dipl.arch. ETH/SIA (SIB), Lavaterstrasse 73, CH-8002 Zürich <archebee@access.ch>
- ✓ Helen Remondino, dipl.arch. SIB, Fachstrasse 97, CH-8942 Oberrieden <mail@trioarchitekten.ch>
- ✓ Dr. mag.arch. Gerhard Schuster, IBO, Donau-Universität Krems, Zentrum für Bauen und Umwelt, Dr. Karl Dorrek Strasse 30, A-3500 Krems <zbu@donau-uni.ac.at>
- ✓ Jürgen Becker, dipl.-Ing. IBA, Udayan, Hope, Auroville 605101 Tamil Nadu, India <indianibe@yahoo.co.in>
- ✓ Alexander Greig, BBE Building Biology & Ecology Institute, Truby King House, Wellington, New Zealand <office@ecoprojects.co.nz>
- ✓ Reinhard Kanuka-Fuchs, Jude Road, RD2 Kaiwaka, New Zealand <bioharmonics@xtra.co.nz>
- ✓ Helmuth Ziehe, dipl.arch. International Institute for Bau-Biologie & Ecology Inc., 1401A Cleveland Street, P.O. Box 387, US-33757 Clearwater, USA <hziehe@tampabay.rr.com>